

PERMIT

CITY OF NAPOLEON - BUILDING DEPARTMENT

255 West Riverview Avenue, Napoleon, Ohio 43545 - 419-592-4010

Permit No. 868-77, Issued 12-3-77
date

Job Location 618 Norton
address

Lot n/a
sub-div or legal discript

Issued By [Signature]
building official

Owner Gary L. Buehrer 592-7176
name tel.

Address 618 Norton

Agent T. Bergstedt 592-4451
builder-eng.-etc. tel.

Address W. Maumee

Description of Use Service change.

Residential XX 1
no. dwelling units

Commercial _____ Industrial _____

New _____ Add'n. _____ Alter _____ Remodel XX

Mixed Occupancy _____

Change of Occupancy _____

Estimated Cost \$ _____

FEE	BASE	PLUS	TOTAL
<input type="checkbox"/> BUILDING			
<input checked="" type="checkbox"/> ELECTRICAL	\$1.00	\$8.25	\$9.25
<input type="checkbox"/> PLUMBING			
<input type="checkbox"/> MECHANICAL			
<input type="checkbox"/> DEMOLITION			
<input type="checkbox"/> ZONING			
<input type="checkbox"/> SIGN			
WATER TAP			
SEWER TAP			
TEMP. ELECT.			
ADDITIONAL PLAN REVIEW	Struct. _____ hrs		
	Elect. _____ hrs		
TOTAL FEES.....			\$9.25
LESS MIN. FEES PAID _____ date			-0-
BALANCE DUE.....			\$9.25

ZONING INFORMATION

N/A

district	lot dimensions	area	front yd	side yds	rear yd
max hgt	no pkg spaces	no ldg spaces	max cover	petition or appeal req'd	date appr

WORK INFORMATION:

Size: Length _____ Width _____ Stories 1 Ground Floor Area 1200 sq'

Height _____ Building Volume (for demo. permit) _____ cu. ft.

Electrical: Install new 100 amp service.
brief description

Plumbing: _____
brief description

Mechanical: _____
brief description

Sign: _____ Dimensions _____ Sign Area _____
type

Additional Information: All work shall conform to the N.E.C. 1975 edition.

Date Dec 6, 77 Applicant Signature [Signature]
owner-agent

INSPECTION RECORD

	UNDERGROUND			ROUGH-IN						FINAL		
	Type	Date	By	Type	Date	By	Type	Date	By	Type	Date	By
PLUMBING	Building Drains			Drainage, Waste & Vent Piping			Indirect Waste			Drainage, Waste & Vent Piping		
	Water Piping									Backflow Prevention		
	Building Sewer			Water Piping			Condensate Lines			Water Heater		
	Sewer Connection									FINAL APPROVAL		
MECHANICAL	Refrigerant Piping			Refrigerant Piping			Chimney(s)			Grease Exhaust System		
				Duct Furnace(s)			Fire Dampers			Air Cond. Unit(s)		
	Ducts/Plenums			Ducts/Plenums			<input type="checkbox"/> Radiant Htr(s) <input type="checkbox"/> Unit Htr(s)			Refrigeration Equipment		
				Duct Insulation			Pool Heater			Furnace(s)		
				Combustion Products Vents			Ventilation <input type="checkbox"/> Supply <input type="checkbox"/> Exhst.			FINAL APPROVAL		
ELECTRICAL	Conduits & or Cable			Conduits/Cable			<input type="checkbox"/> Range <input type="checkbox"/> Dryer			Temp Service Temp Lighting		
	Grounding & or Bonding			Rough Wiring			<input type="checkbox"/> Generator(s) <input type="checkbox"/> Motors			Fixtures Lampholders		
	Floor Ducts Raceways			Service Panel Switchboard			<input type="checkbox"/> Water Htr <input type="checkbox"/> Welder			Signs		
	Service Conduit			Busways Ducts			<input type="checkbox"/> Heaters <input type="checkbox"/> Heat Cable			Electric Mtr. Clearance		
	Temporary Power Pole			Subpanels			<input type="checkbox"/> Duct Htr(s) <input type="checkbox"/> Furnace(s)			FINAL APPROVAL		6-8-78 NH
BUILDING	Location, Set-backs, Esmt(s)			Exterior Wall Construction			Roof Covering Roof Drainage			Smoke Detector		
	Excavation						Exterior Lath			Demolition (sewer cap)		
	Footings & Reinforcing						<input type="checkbox"/> Interior Lath <input type="checkbox"/> Wallboard					
	Floor Slab			Interior Wall Construction			Fire Wall(s)			Building or Structure		
	Foundation Walls			Columns & Supports			Fireplace Chimney					
	Sub-soil Drain			Crawl Space <input type="checkbox"/> Vent <input type="checkbox"/> Access			Attic <input type="checkbox"/> Vent <input type="checkbox"/> Access					
	Piles			Floor System(s)						FINAL APPROVAL BLDG. DEPT.		
			Roof System			Special Insp Reports Rec'd			Certificate of Occupancy Issued			
ADDITIONAL	INSPECTIONS, CORRECTIONS, ETC.						INSPECTIONS, CORRECTIONS, ETC.					
	Terminating and wire in C/B						Not Complied					
	" " " " " "						Complied 6-8-78 NH					

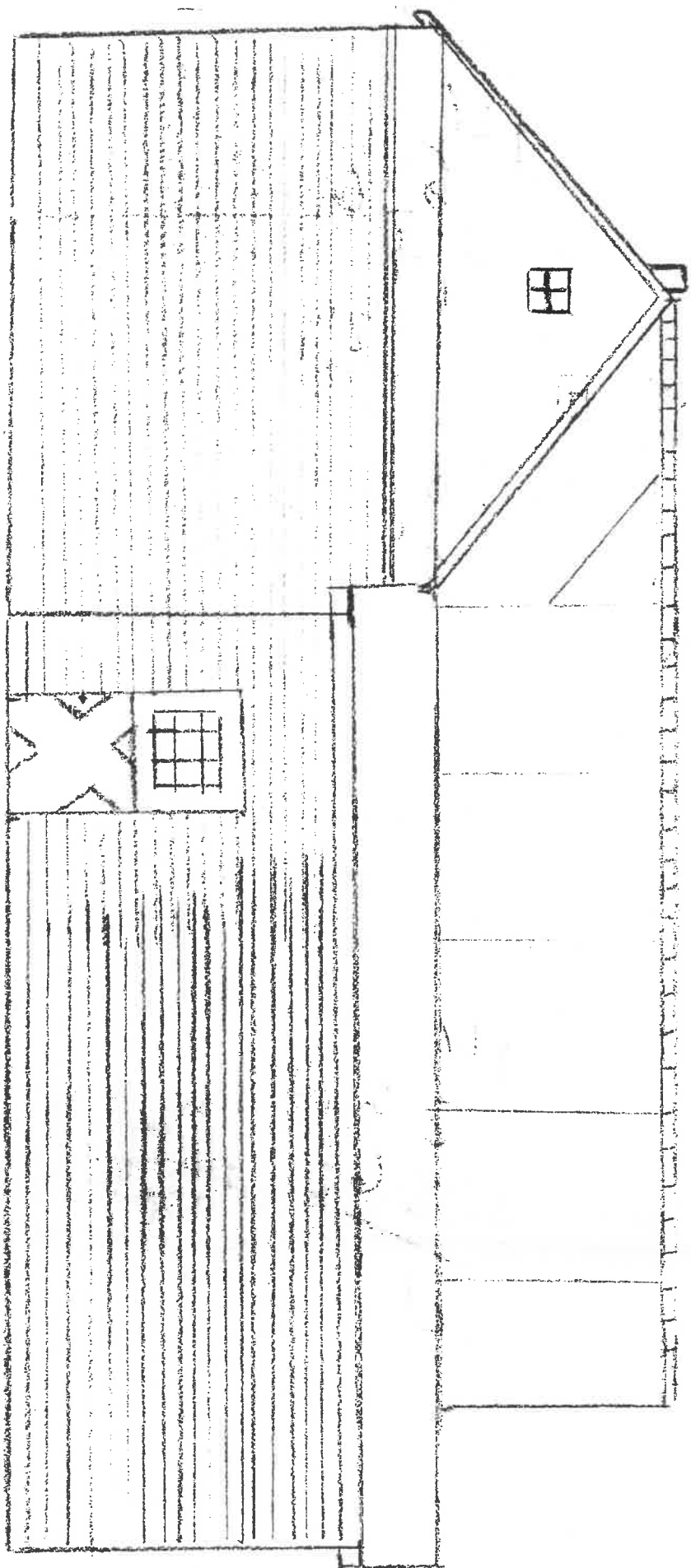

ANCHOR BOLTS
6' OC - 1'0" CORNER
2X6 SILL TREATED
FOOTER 8"X12" MINIMUM
SCALE 1" = 1'

SIDE VIEW
SCALE 1/4" = 1'

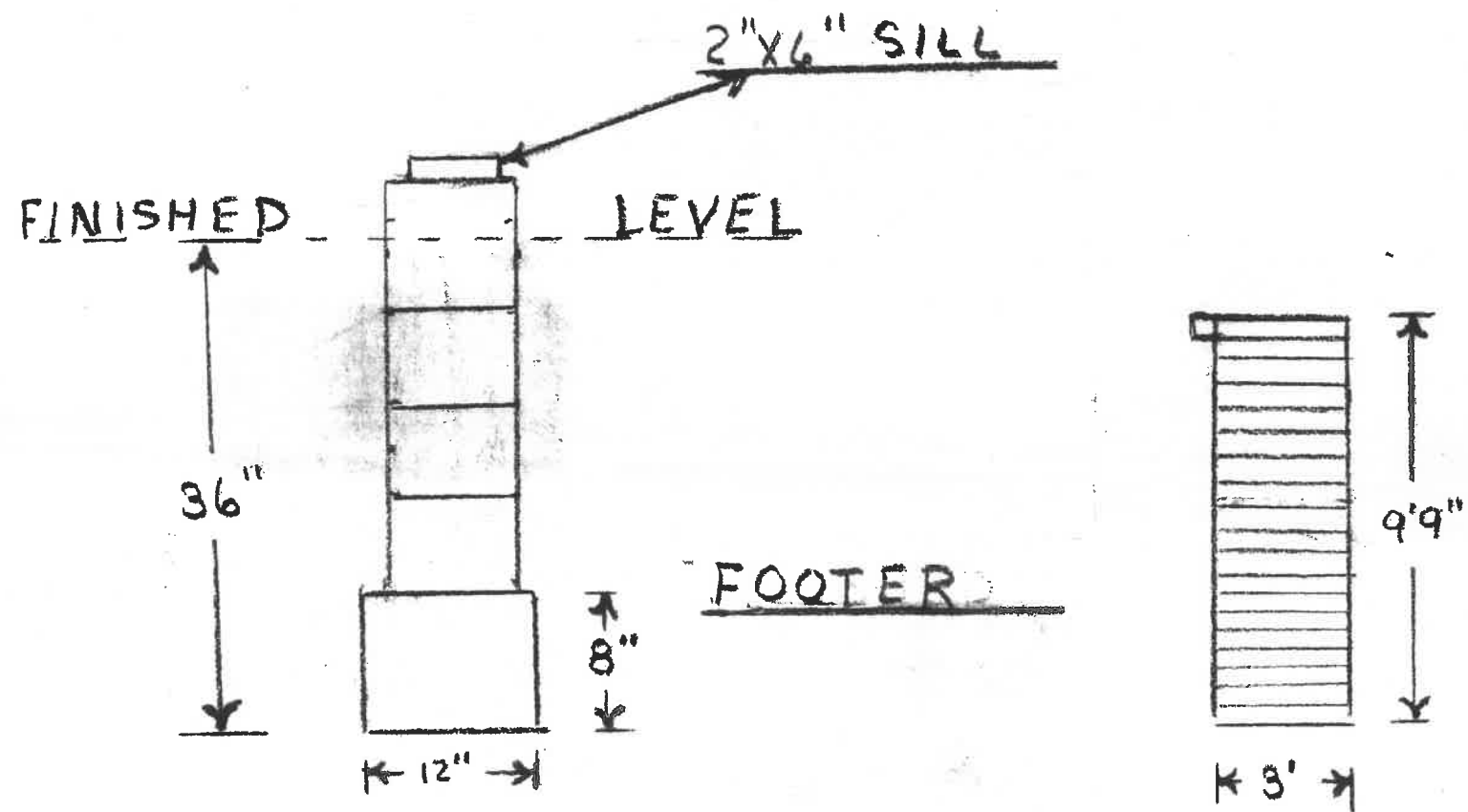

SIDE VIEW

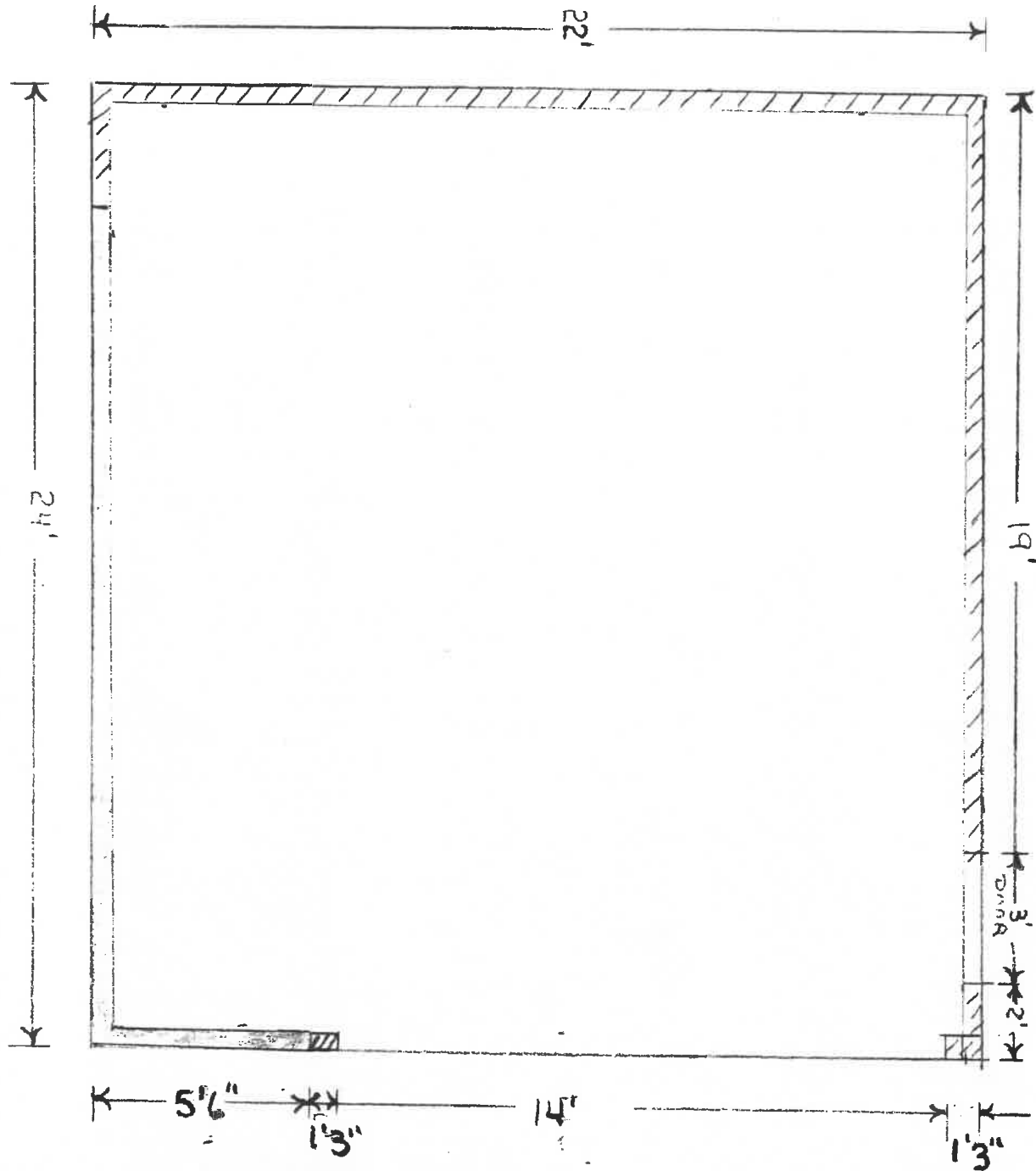

FLOOR PLAN
Scale 1/4" = 1'0"

Shaded area existing wall (PART OF HOUSE)
 Striped area (new FOUNDATION)
 12"x8" FOTER 36" DEED
 5 RAUS 8" RICK
 2"x6" SILL ANCHOR RAUS 36" OC 10" CORNER
 WALLS 2"x4" 16" OC

SIDE VEIW
36" WALK DOOR
2'x2' WINDOW
ROOFING 1/2 LAP ROLLED
DOUBLE 4 VINYL
SIDING (GRAY)

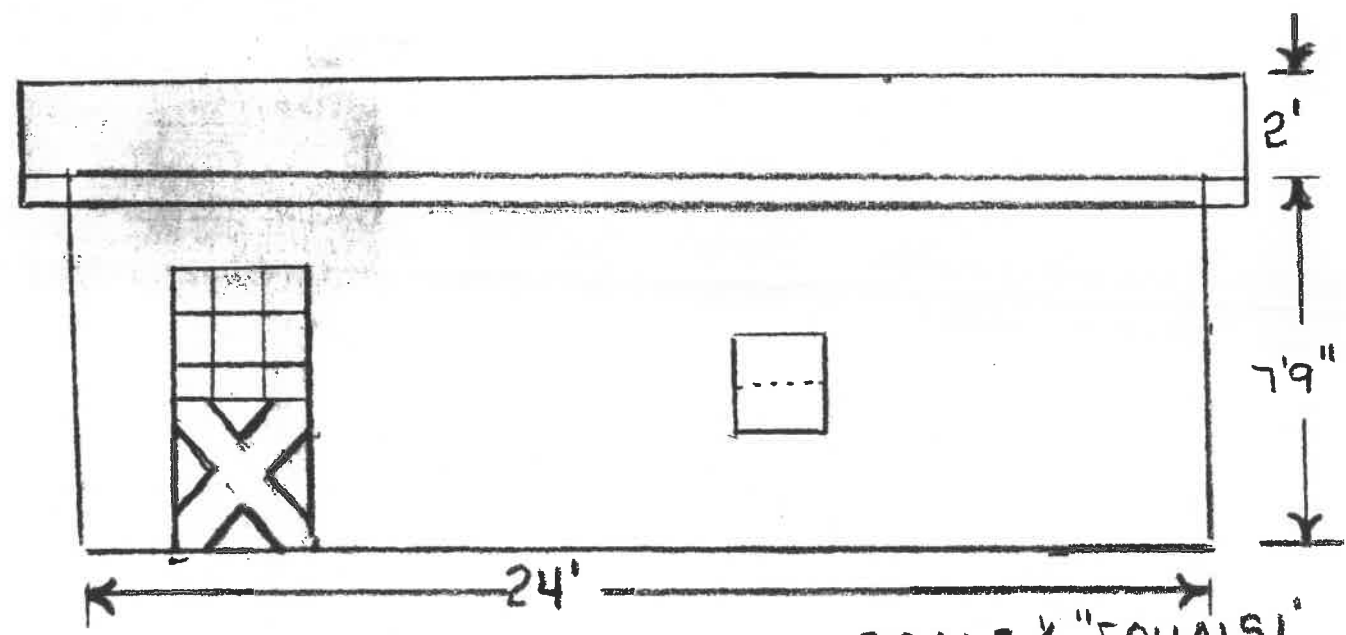

SCALE 1/4" EQUALS 1'
SIDE VEIW

REAR VIEW

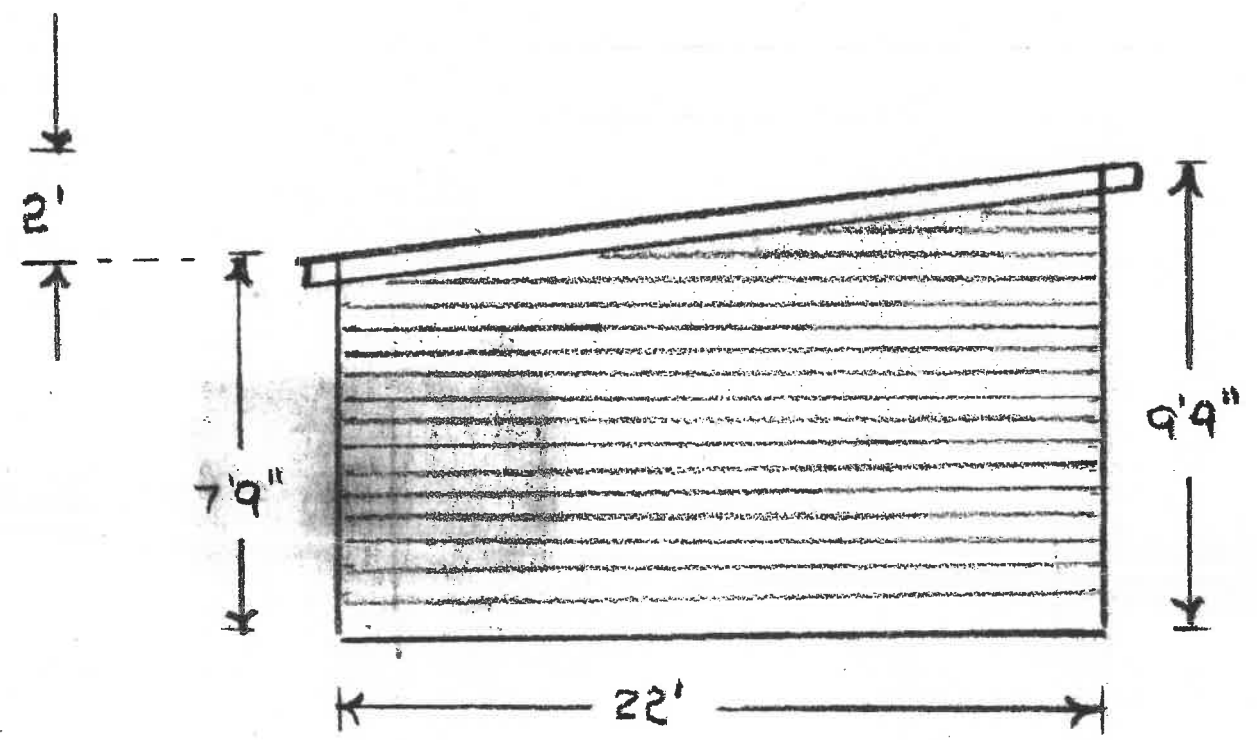

SCALE 1/4" EQUALS 1'
REAR VIEW

FRONT VIEW
DOUBLE 4 VINYL SIDING
WHITE INSULATED DOOR
RAISED PANELS
RAFTERS 2"X12"X24'
16" O/C
ALUM. SOFIT
1/2 WOOD SHEATHING

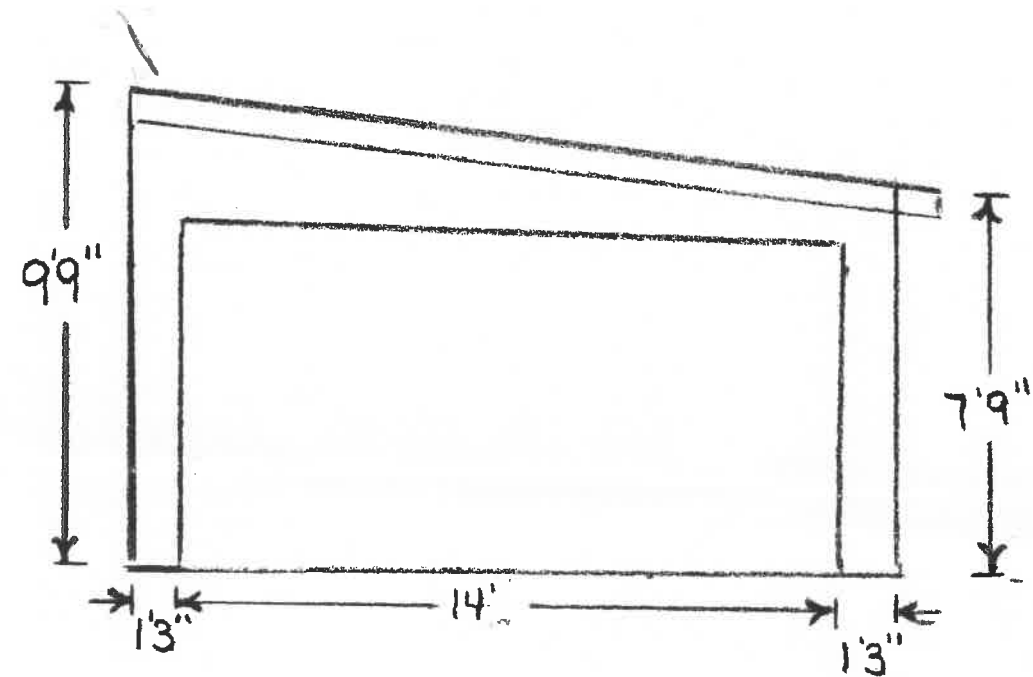

SCALE 1/4" EQUALS 1'
FRONT VIEW

CITY OF NAPOLEON
 ELECTRICAL INSPECTION DEPARTMENT
 APPLICATION FOR ELECTRICAL PERMIT
 (PLEASE PRINT OR TYPE)

868-77

The undersigned hereby certifies that the installation, replacement, or alteration of electrical equipment herein specified, agreeing to do all such work in strict accordance with the City of Napoleon's adopted Electrical Code and the National Electrical Code.

Applicant's Name: GARY L. BUENNER Address: 618 NORTON
 Contractor's Name: T. BERGSTENT Address: W MAUMEE Tel. _____

LOT INFORMATION:

Location of Project: 618 NORTON Scale: District _____

PROPERTY INFORMATION:

Single Family Multiple Family _____
 New Construction Existing Addition _____
 Replacement Renovation Service Change
 Total Square Feet: 1200 No. of Stories: 1

PERMISSIONS REQUIRED:

Excavation 100 Yes or No: NO

Number of New Circuits: 11 Including Appliance Circuits: 9

Number of New Outlets: 1 Number of New Switches: 1 Disconnect: 0

Number of New Panels: 0 Number of New Poles: 0 Main Panel: 0
 Service: 0 Type: GAS Service Over: 1-

YES

Dec 14 1977

Gary L. Buener
 ELECTRICAL CONTRACTOR

11 1.00
 10 3.00
 3 5.25
 7 9.25

CITY OF NAPOLEON

BUILDING & ZONING INSPECTION DEPARTMENT

FIELD CORRECTION NOTICE

LOCATION 618 Norton PERMIT NO. 868-77

ISSUED TO T. BERGSTEDT
PERMIT HOLDER AND/OR ALL RESPONSIBLE PARTIES.

NOTICE DELIVERED TO _____

Upon inspection, violations of the NEC Sec. 110-14 were in evidence.

The following orders are hereby issued for their correction: Termination of CU GRD
WIRE IN C/B ENCLOSURE Not in Compliance
WITH NEC.

USE MECP EUC. CU GRATED & FASTEN
UNDER 1/2" HEX NUT. STRANDS ARE
NOT TO BE CUT FROM GRD WIRE

PLEASE CALL FOR INSPECTION WHEN CORRECTIONS HAVE BEEN COMPLETED. ACCEPTANCE AND APPROVAL BY AN INSPECTOR OF THIS DEPARTMENT IS REQUIRED AND MUST BE CORRECTED ON OR BEFORE AT ONCE

DATE 6-1-78 BY Hovels #293
INSPECTOR

FIELD COPY

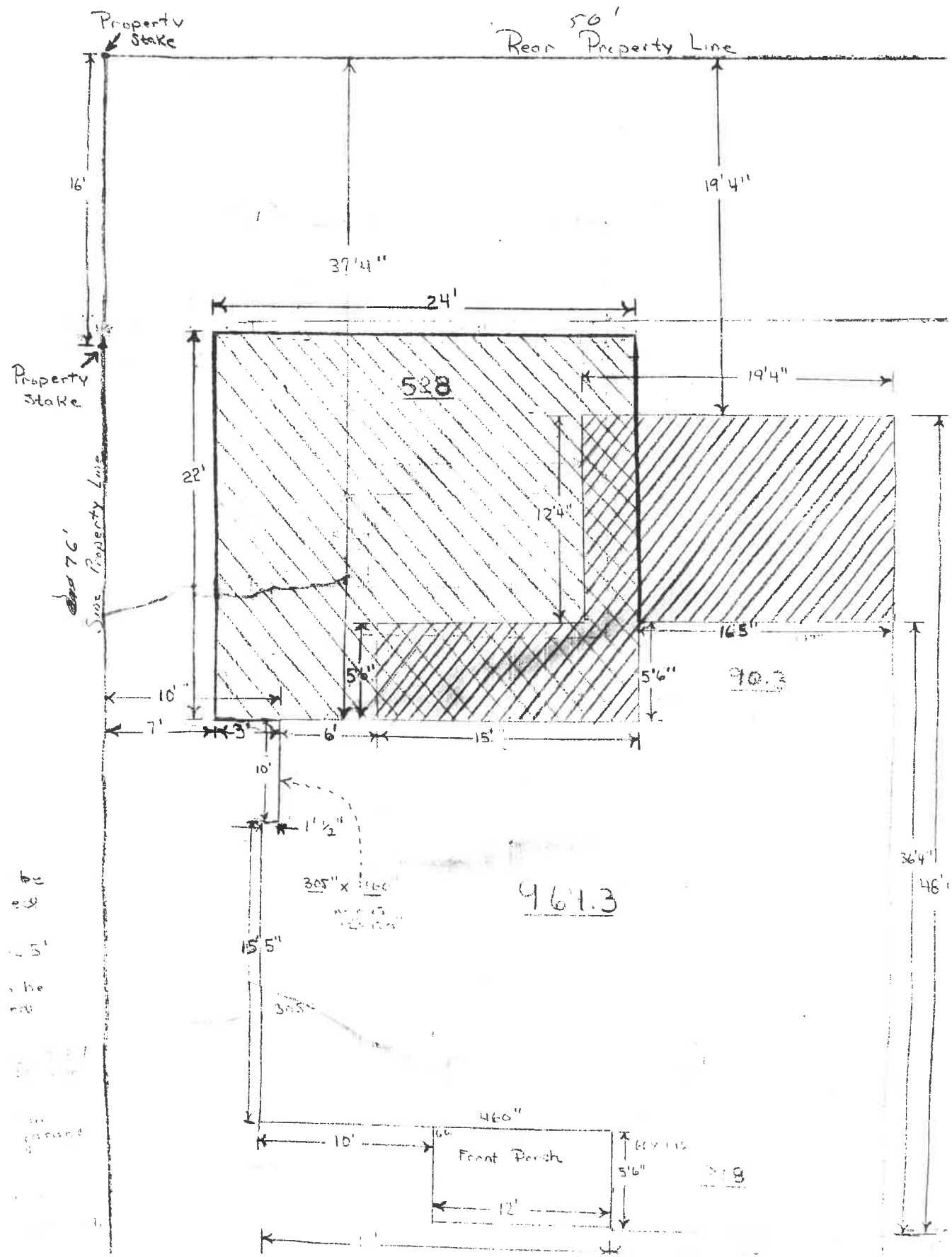

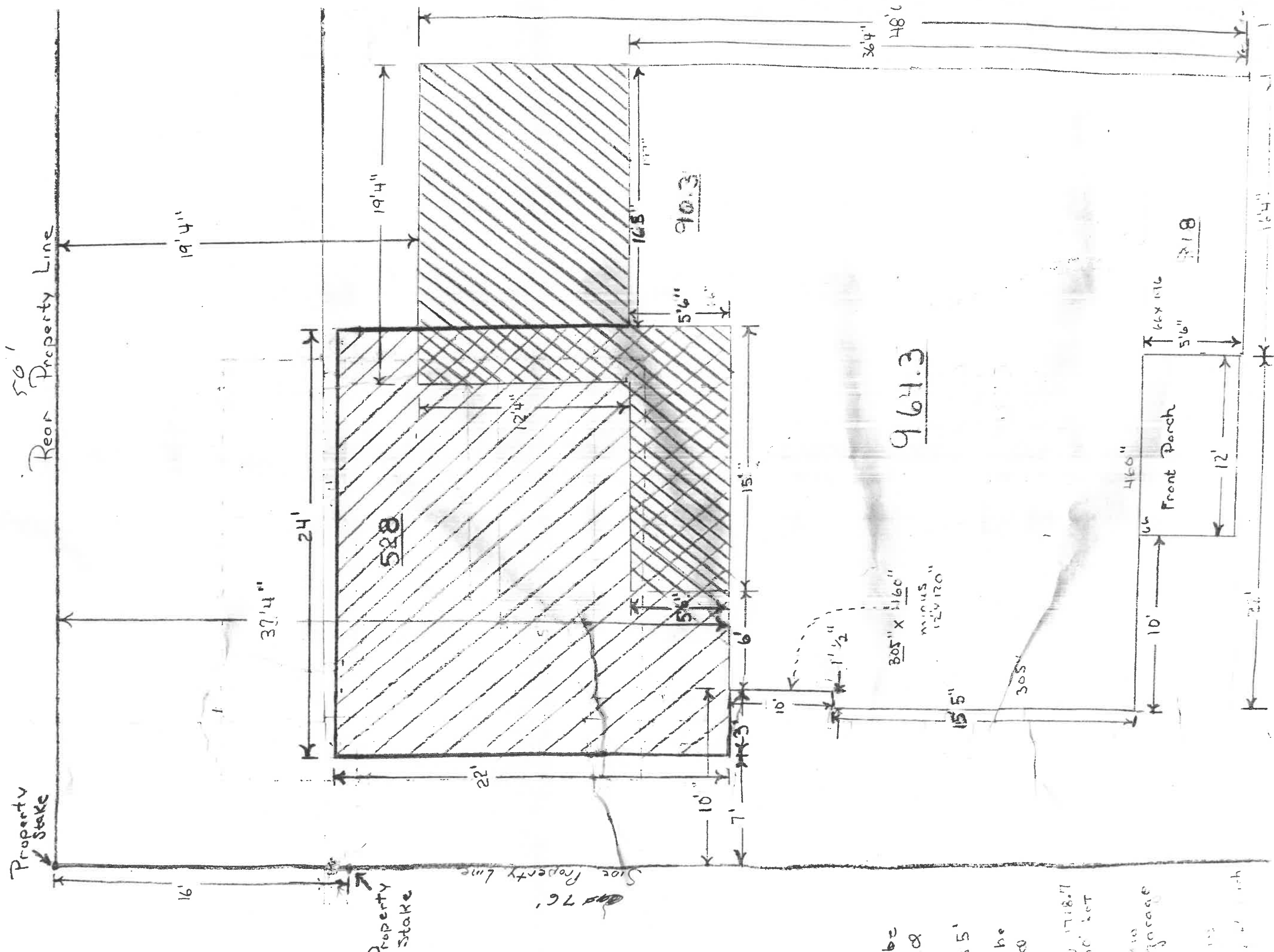

50'
Rear Property Line

Property Stake

Property Stake

Side Property Line

528

964.3

964.3

30'5" x 11'6"
12' x 17'0"

Front Porch

Garage

918

62
80
55'
60
80

17'8.7
30' lot

110

15'4"

